



Planning Act 2008
Infrastructure Planning
(Applications Prescribed
Forms and Procedure)
Regulations 2009

North Lincolnshire Green Energy Park

APFP Regulation 5(2)(o)

Volume 4

4.8 Hedgerow Plans

PINS reference: EN010116

May 2022

Revision number: 0



The North Lincolnshire Green Energy Park Development Consent Order

4.8 Hedgerows Plan

Date: May 2022

PINS reference: EN010116

Application Document Reference: 4.8

Author: ERM

CONTENTS

CONTENTS.....	1
1. INTRODUCTION	2
1.1 General	2
2. SCHEDULE OF PLANS INCLUDED IN THIS APPLICATION DOCUMENT	3

1. INTRODUCTION

1.1 General

1.1.1 The following Plans have been prepared to accompany the application for a Development Consent Order (DCO), made by the Applicant to the Secretary of State (SoS) via the Planning Inspectorate (the Inspectorate).

1.1.2 A detailed description of the Project can be found in Chapter 3 of the ES (**Document Reference 6.2.3**).

1.1.3 These Plans comprise part of the suite of Application documentation and are included in the Application in compliance with Regulation 5(2)(o) of the Infrastructure Planning (Applications: Prescribed Forms and Procedure) Regulations 2009 (the 2009 Regulations), which requires:

(o) any other plans, drawings and sections necessary to describe the proposals for which development consent is sought, showing details of design, external appearance, and the preferred layout of buildings or structures, drainage, surface water management, means of vehicular and pedestrian access, any car parking to be provided, and means of landscaping

1.1.4 These Plans are also being submitted under Regulation 5(4) of the 2009 Regulations which states:



"Where a plan comprises three or more separate sheets a key plan must be provided showing the relationship between the different sheets."

1.1.5 To assist the interpretation of these Plans, a key plan shows ten separate sheets which cover the Order Limits. Where there are no works shown on a separate sheet, "Sheet X Not Used" is shown on the key plan. Only the sheets showing relevant information are provided.

1.1.6 These Plans are part of the Application documentation and should be read alongside and are informed by the other Application documents. In particular, these Plans should be read alongside Schedule 13 of the draft DCO

2. SCHEDULE OF PLANS INCLUDED IN THIS APPLICATION DOCUMENT

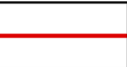
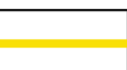
Drawing Number	Drawing Title	Revision
NLGEP-ERM-XX-XX-DR-Z-0001	Hedgerow Plan: Sheet Plan	P0
NLGEP-ERM-XX-XX-DR-Z-0005	Hedgerow Plan: Sheet 4	P0
NLGEP-ERM-XX-XX-DR-Z-0006	Hedgerow Plan: Sheet 5	P0
NLGEP-ERM-XX-XX-DR-Z-0007	Hedgerow Plan: Sheet 6	P0
NLGEP-ERM-XX-XX-DR-Z-0010	Hedgerow Plan: Sheet 9	P0

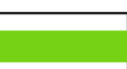
-  Order limits
- Classification**
-  Important
-  Not important
- Proposed**
-  Loss
-  Retain

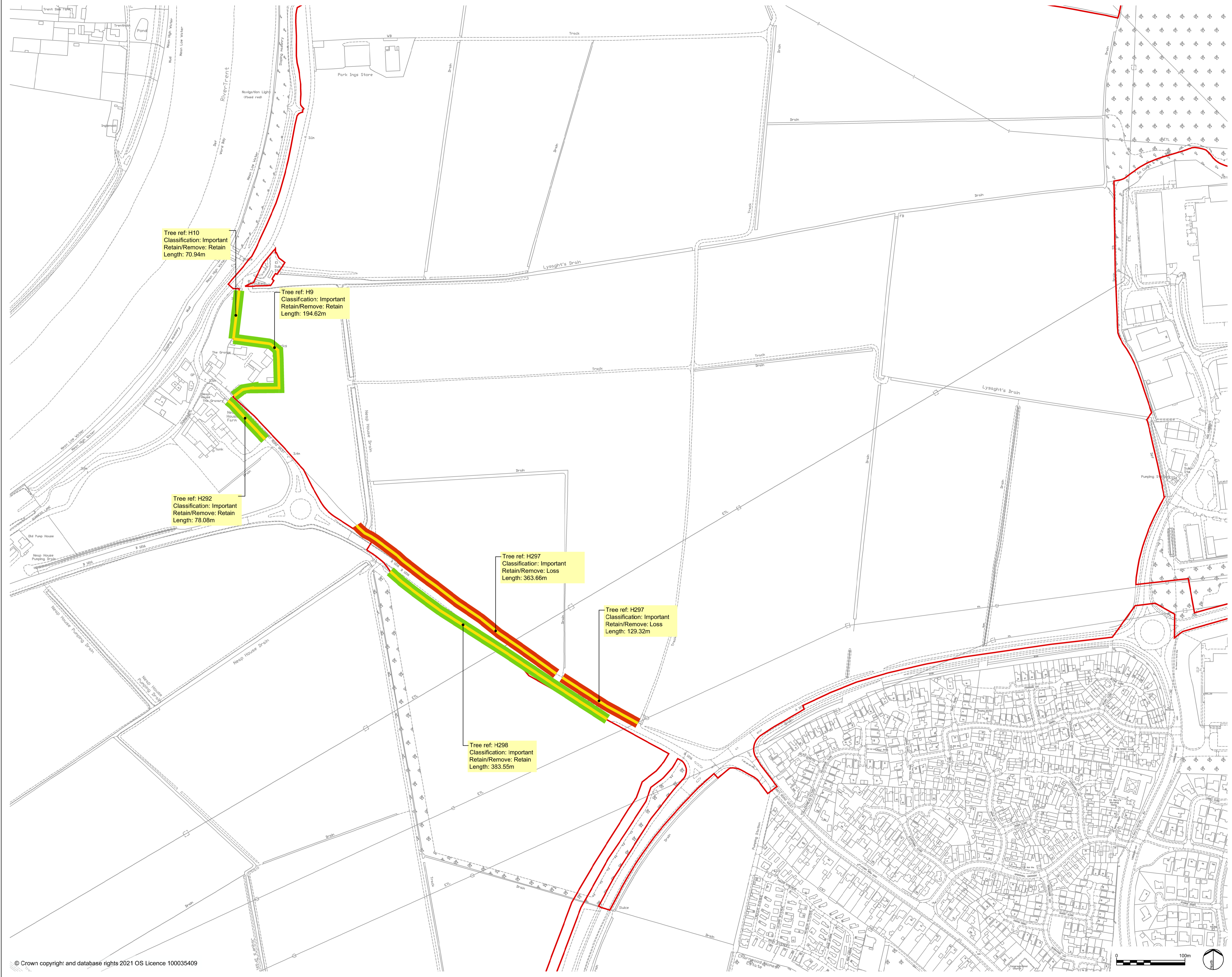
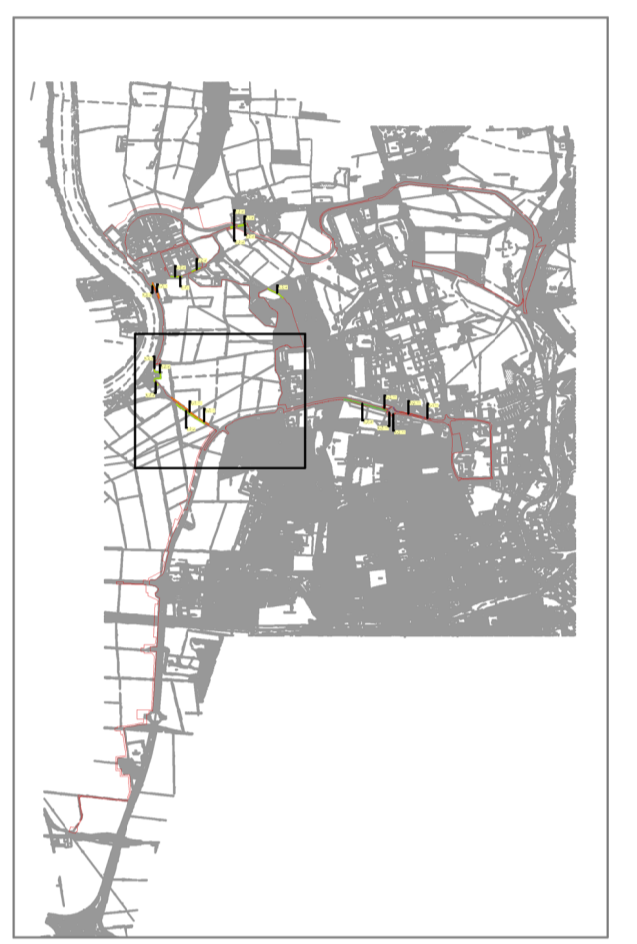

PO Issued For DCO Submission	25/02/22	TE	EB	RP
Rev	Description	Date	Iss'd	Rev'd

DCO SUBMISSION

Project Stage

INFORMATION

Status of Drawing

Client



Level 33, Euston Tower, 288 Euston Road,
 London, NW1 3DP

LD A DESIGN GSDA ERM FICHTNER
CONSULTING ENGINEERS LIMITED

BURO HAPPOLD northern planners bowland ecology fairclough

Client: NORTH LINCOLNSHIRE GREEN ENERGY PARK LTD
 Consultant: ERM
 Project: NORTH LINCOLNSHIRE GREEN ENERGY PARK
 Dwg Title: DCO Hedgerow Plan: Sheet 4

Planning Inspectorate No: EN010116 Scale@A1: 1:2,500

Drawn/Designed By: TE Checked By: RP Approved By: RP
 Drawing No: NLGEP-ERM-XX-DR-Z-0005 Revision: P0

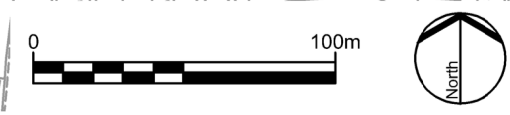

Order limits

Classification

- Important
- Not important

Proposed

- Loss
- Retain

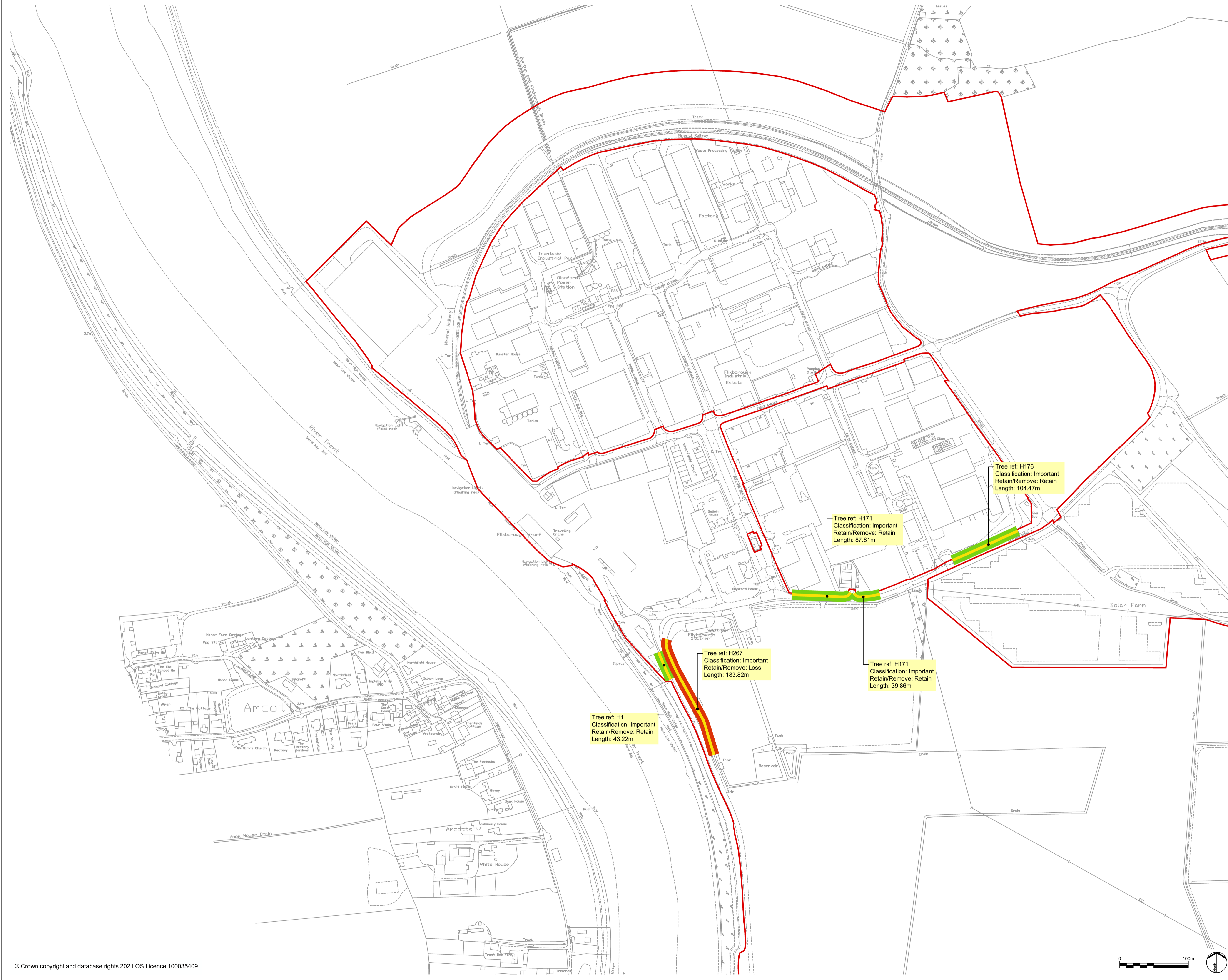

PO Issued For DCO Submission	25/02/22	TE	EB	RP
Rev	Description	Date	Issd	Rev'd

DCO SUBMISSION

Project Stage

INFORMATION





Status of Drawing

Client

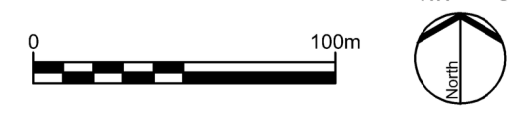
Client: NORTH LINCOLNSHIRE GREEN ENERGY PARK LTD
 Consultant: ERM
 Project: NORTH LINCOLNSHIRE GREEN ENERGY PARK
 Dwg Title: DCO Hedgerow Plan: Sheet 5

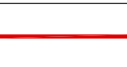
Planning Inspectorate No: EN010116	Scale@A1 1:2,500
Drawn/Designed By: TE	Checked By: RP
Approved By: RP	Revision: P0



-  Order limits
- Classification**
-  Important
-  Not important
- Proposed**
-  Loss
-  Retain

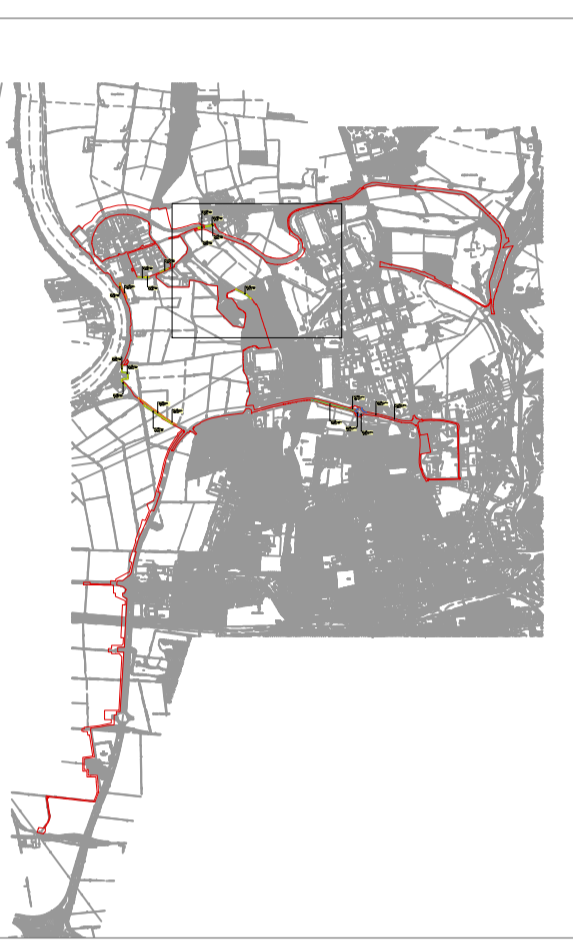

PO	Issued For DCO Submission	25/02/22	TE	EB	RP
Rev	Description	Date	Iss'd	Rev'd	App'd

DCO SUBMISSION

Project Stage

INFORMATION

Status of Drawing

Client



Level 33, Euston Tower, 286 Euston Road,
London, NW1 3DP

LD A DESIGN GSDA FICHTNER
ERM CONSULTING ENGINEERS LIMITED

BURO HAPPOLD northern planners bowland ecology fairclough

Client: NORTH LINCOLNSHIRE GREEN ENERGY PARK LTD

Consultant: ERM

Project: NORTH LINCOLNSHIRE GREEN ENERGY PARK

Dwg Title: DCO Hedgerow Plan: Sheet 6

Planning Inspectorate No: EN010116 Scale@A1: 1:2,500

Drawn/Designed By: TE Checked By: RP Approved By: RP

Drawing No: NLGEP-ERM-XX-DR-Z-0007 Revision: P0

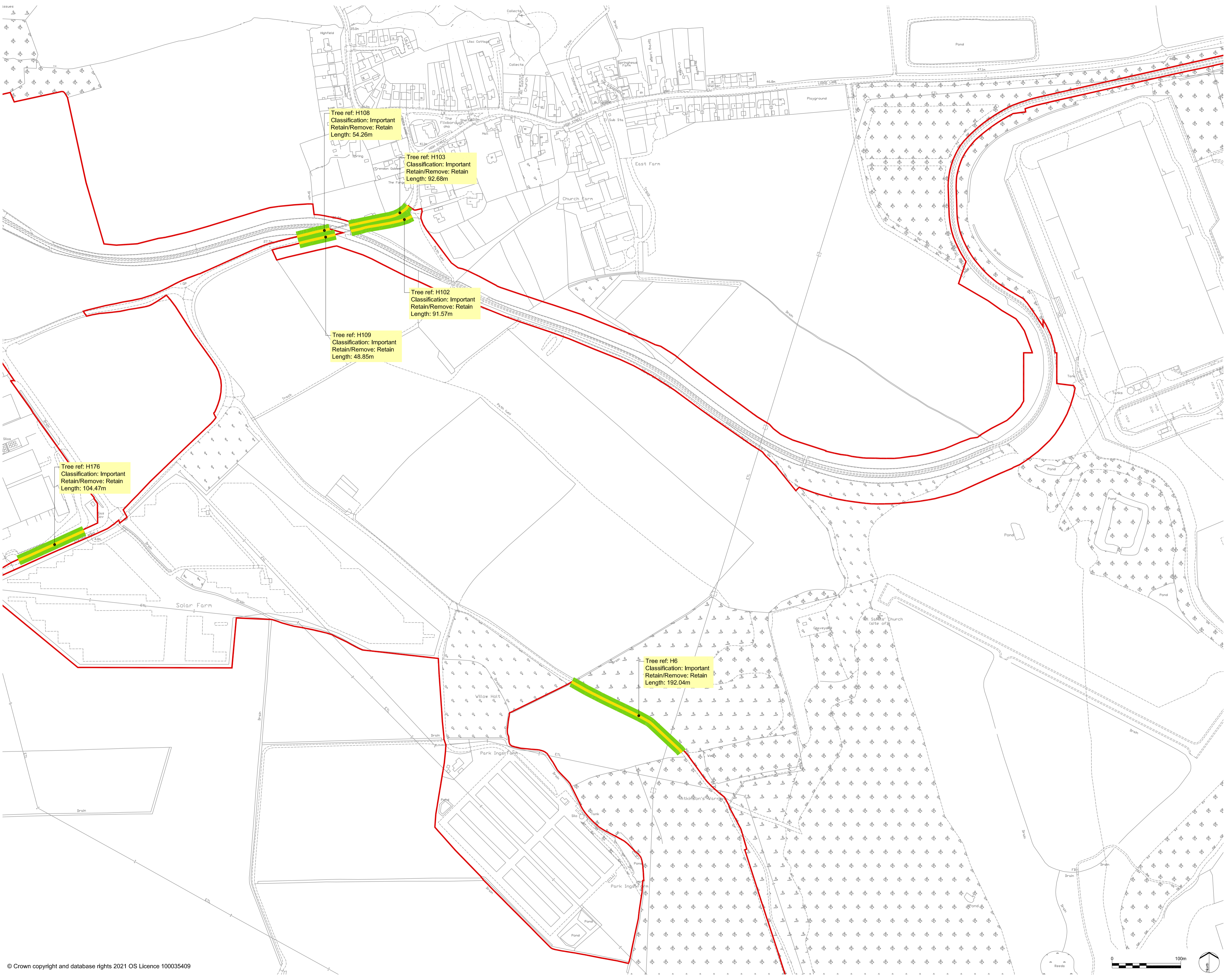

Tree ref: H108
Classification: Important
Retain/Remove: Retain
Length: 54.26m

Tree ref: H103
Classification: Important
Retain/Remove: Retain
Length: 92.68m

Tree ref: H102
Classification: Important
Retain/Remove: Retain
Length: 91.57m

Tree ref: H109
Classification: Important
Retain/Remove: Retain
Length: 48.85m

Tree ref: H176
Classification: Important
Retain/Remove: Retain
Length: 104.47m

Tree ref: H6
Classification: Important
Retain/Remove: Retain
Length: 192.04m

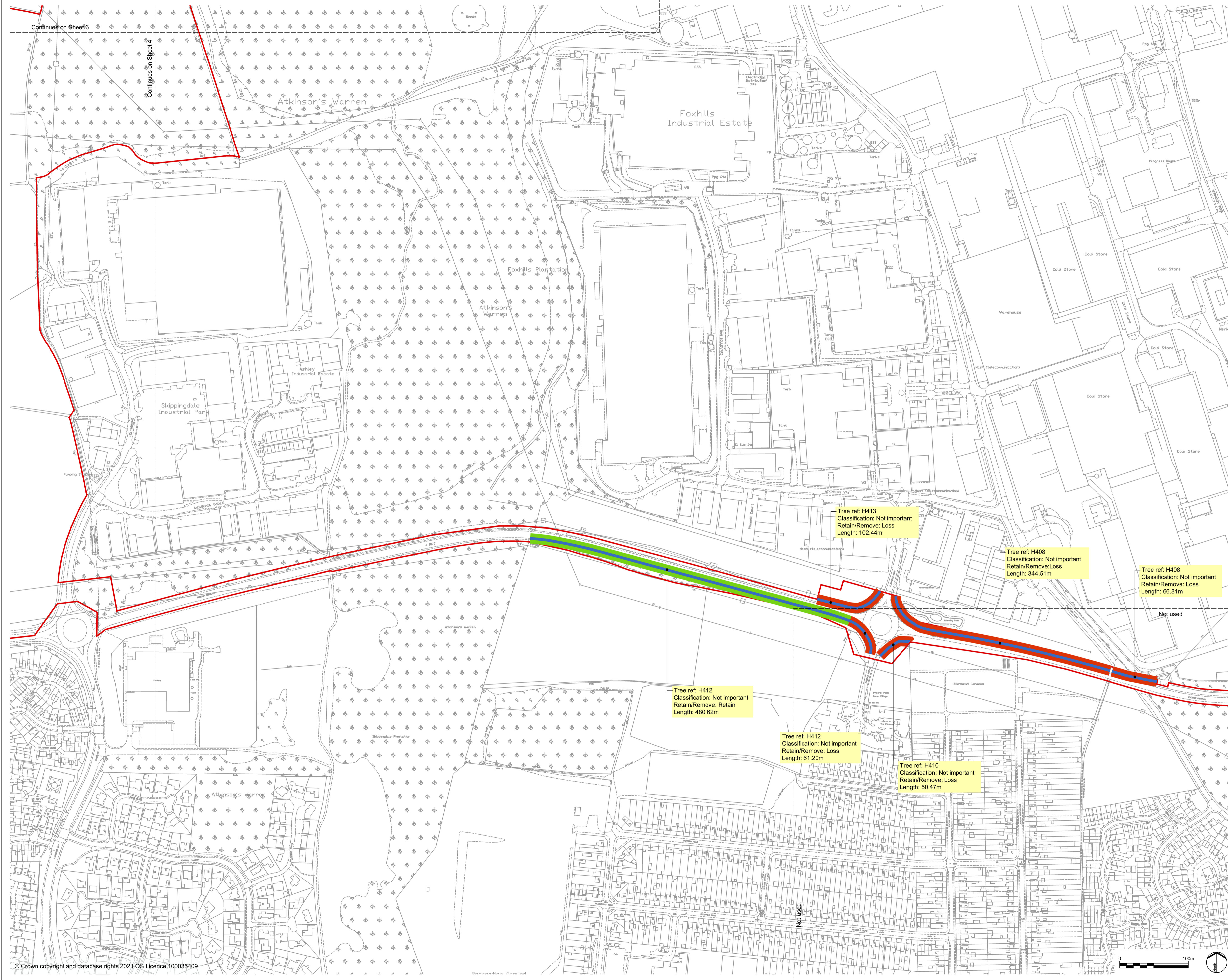

Order limits

Classification

- Important
- Not important

Proposed

- Loss
- Retain

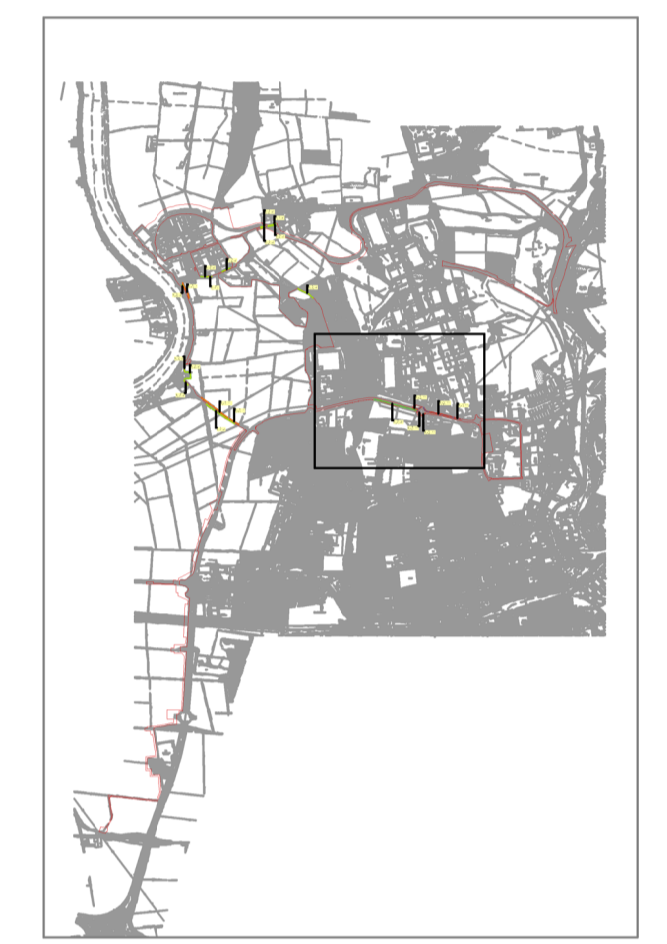

PO Issued For DCO Submission	25/02/22	TE	EB	RP
Rev	Description	Date	Issd	Revd

DCO SUBMISSION

Project Stage

INFORMATION

Status of Drawing

Client

Level 33, Euston Tower, 288 Euston Road, London, NW1 3DP

Client	NORTH LINCOLNSHIRE GREEN ENERGY PARK LTD
Consultant	ERM
Project	NORTH LINCOLNSHIRE GREEN ENERGY PARK
Dwg Title	DCO Hedgerow Plan: Sheet 9

Planning Inspectorate No	Scale @ A1	
EN010116	1:2,500	
Drawn/Designed By	Checked By	Approved By
TE	RP	RP
Drawing No	Revision	
NLGP-ERM-XX-XX-DR-Z-0010	P0	